

FRONT ELEVATION

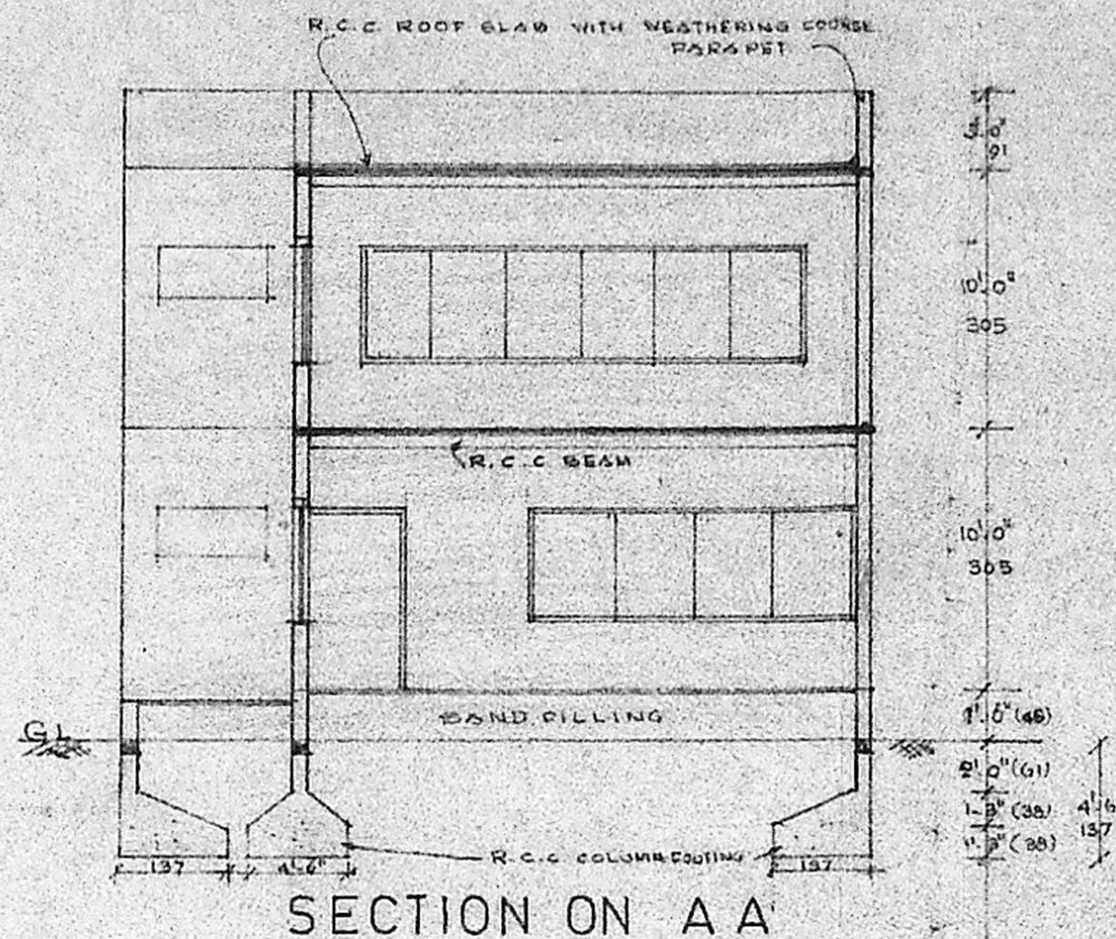

SECTION ON A A

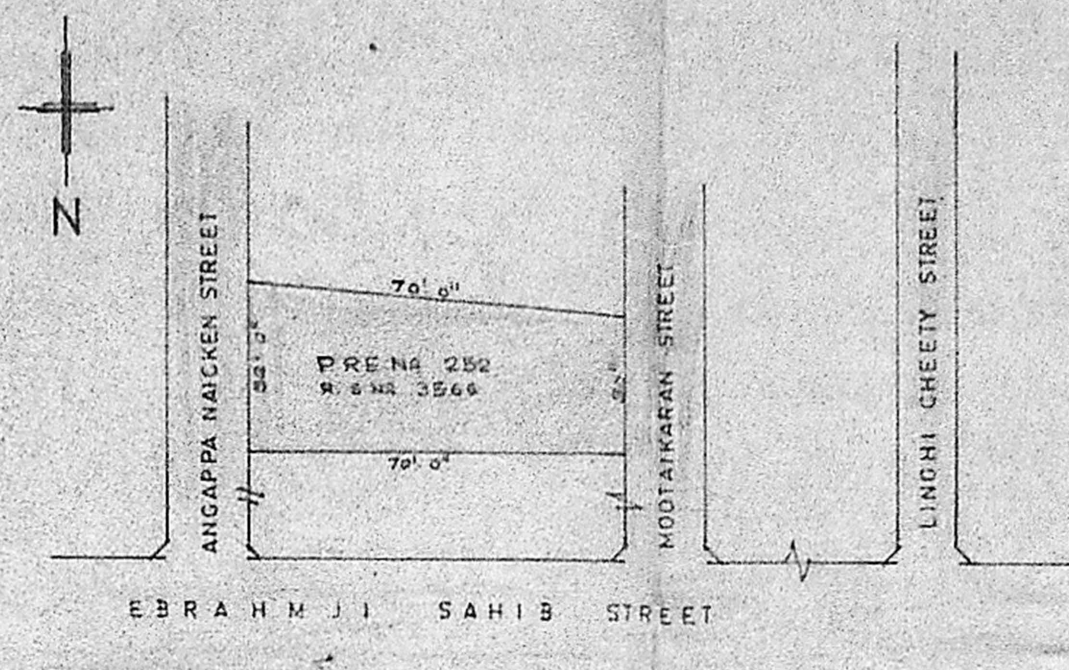

SITE PLAN SCALE 1" = 33' 0"

**SCHEDULE OF JOINERY**

MD	DOOR	6'-0" X 7'-0"	180 X 210
D	DOOR	3'-3" X 7'-0"	100 X 210
D1	DOOR	3'-0" X 7'-0"	90 X 210
W	WINDOW	13'-0" X 4'-6"	396 X 137
W1	WINDOW	5'-0" X 4'-6"	150 X 137
W2	WINDOW	18'-0" X 4'-6"	548 X 137
V	VENTILATOR	4'-0" X 2'-0"	120 X 60

**SPECIFICATION**

- 1 ALL RCC ITEMS ARE IN MIX 1:2:4
- 2 PCC 1:5:10 FOR FOUNDATION
- 3 PCC 1:3:6 FOR BASEMENT
- 4 ALL BRICKWORKS ARE IN CM 1:6
- 5 PARTITION WALLS ARE REINFORCED WITH 6mm MS ROD
- 6 JOINERY TEAKWOOD AND FINISHED WITH VARNISH
- 7 PLASTERING FOR WALLS CM 1:5 AND CEILING CM 1:3
- 8 FLOORING FINISHED WITH MOSAIC TILES

**AREA DETAILS**

PLOT AREA	2170 SQ. FT	201.59 SQM
PLINTH AREA	SQ. FT	SQM
GROUND FLOOR	1339.00	124.39
FIRST FLOOR	1613.00	149.85
TOTAL	2952.00	274.24
PROPOSED ROAD BOUNDARY		

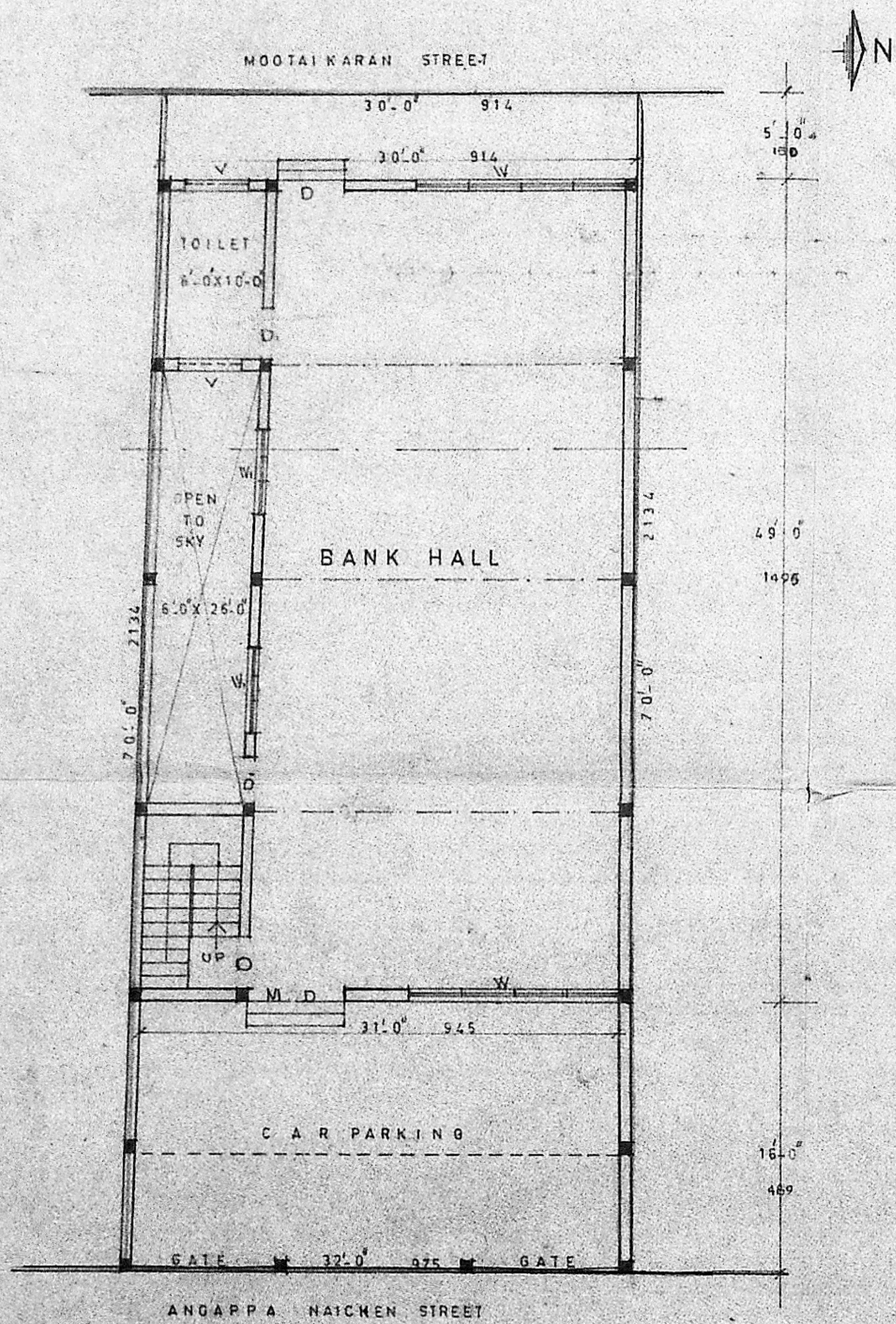

ORIENTATION AND GROUND FLOOR PLAN

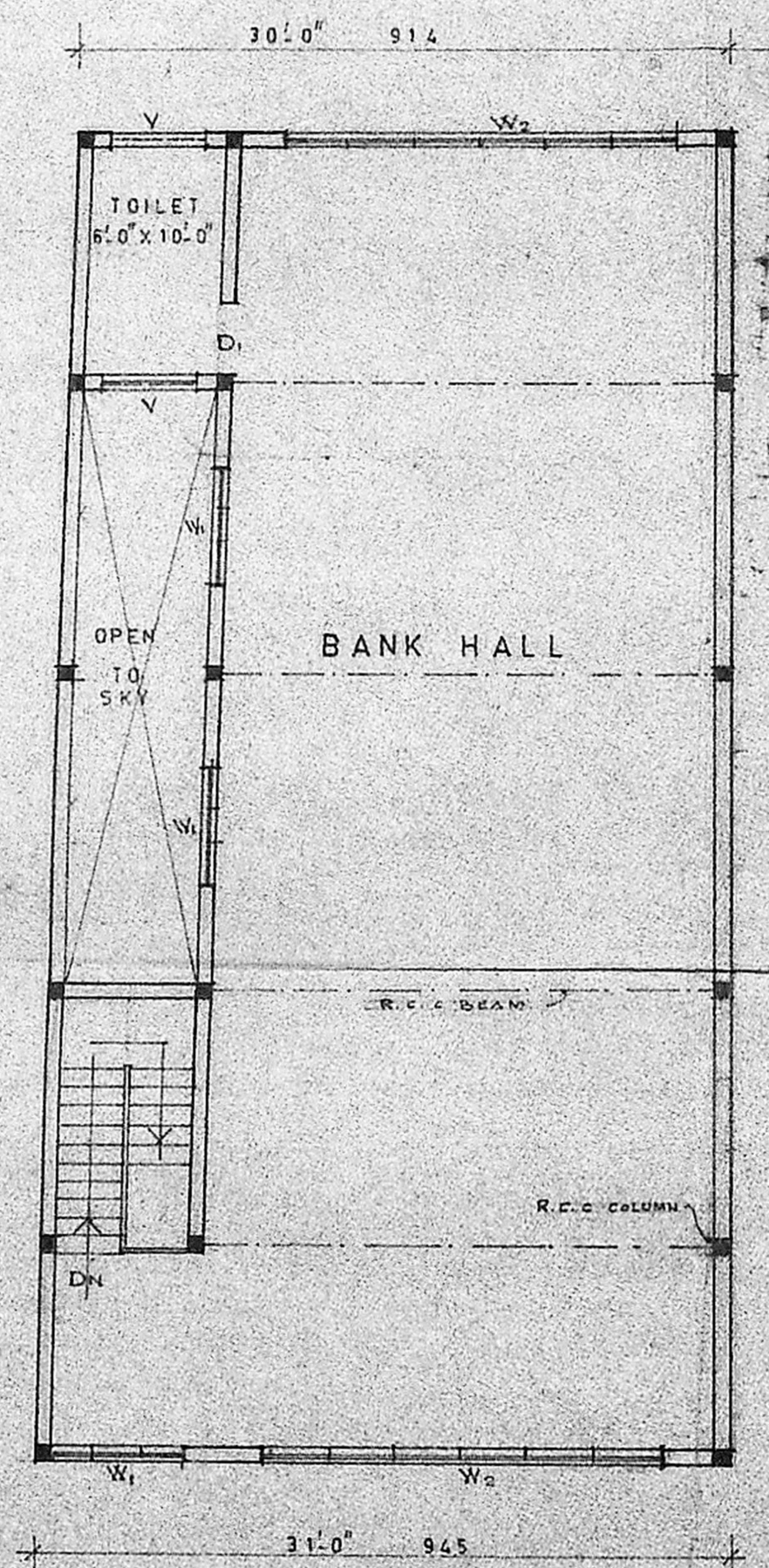

FIRST FLOOR PLAN

Planning Permt. No. A/947/90  
**APPROVED**  
 SUBJECT TO THE CONDITIONS IN THIS OFFICE LETTER  
 No. A/19370/90 Date 26-7-90  
 Mr. S. Jaya 26-7-90  
 FOR MEMBER SECRETARY  
 MADRAS METROPOLITAN DEVELOPMENT AUTHORITY  
 MADRAS - 600 008.

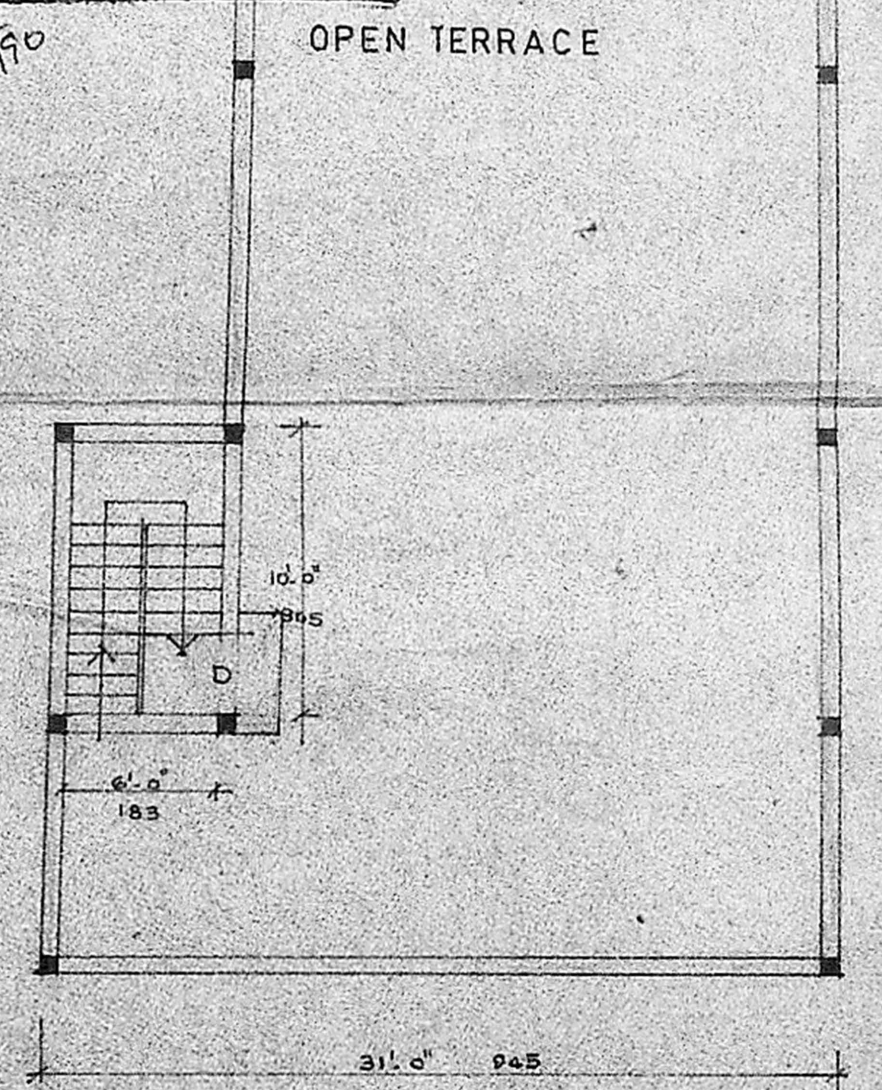

TERRACE FLOOR PLAN

Plan showing the proposed reconstruction at PRE.No 252 angappa naicken st, No. 6, mootaikaran st, madras - 1, R.S.No., 3566, DIVISION No. 50. SCALE 8 FEET TO AN INCH OR 1:100

*Handwritten notes:*  
 A/19370/90  
 Sd/-  
 21-3-90

President,  
 Muslim Women Aid Society,  
 Ezhilagam (Annexe) 11th Floor,  
 Chempak, Madras - 600005.  
**OWNER**  
 K. VENUGOPAL  
 AEE (Retd)  
 CONSULTING CIVIL ENGINEER  
 LICENSE SURVEYOR CLASS 1  
 CORPORATION OF MADRAS  
 LICENSING SURVEYOR  
 MADRAS-600 034